84

1243

TEMPLATE FOR REPORTING OF EVENTS

Faculty in charge:	RAVINDRA K RAJPUT
Committee / Cell:	IQAC
Event Title:	ORIENTATION / WORKSHOP ON CERTIFICATION ON MICROSOFT COURSE AND CYBER FORENSIC ASSOCIATE COURSE
Event type:	Seminar / Conference / Guest Lecture / Workshop / Extension Activity Specify if any other: _____
Event Date(s):	15TH FEBRUARY, 2020
Venue:	COLLEGE AUDITORIUM

Guest(s) / Dignitaries	**Designation / Affiliation**
1. Mr. RAKESH SUVARNA	BUSINESS DEVELOPMENT SPECIALIST, ACTIVE-EDU TECHNOLOGIES INDIA PVT. LTD, BANGALORE
2. Mr. MOHD. SAFON	ACTIVE-EDU TECHNOLOGIES INDIA PVT. LTD, BANGALORE
3. Ms. RINKY	ACTIVE-EDU TECHNOLOGIES INDIA PVT. LTD, BANGALORE
4.	
5.	
6.	

Summary of the event / Additional information:

ALL THE STUDENTS OF SDM LAW COLLEGE PARTICIPATED IN THE ORIENTATION PROGRAMME, FOCUSING ON CERTIFICATION COURSE PROVIDED BY MICROSOFT IN WORD, PUWERPOINT AND EXCEL.
THEY ALSO DISCUSSED THE IMPORTANCE OF CERTIFICATION COURSE ON CYBER FORENSIC ASSOCIATE; WHICH WOULD HELP STUDENTS IN THEIR CAREER.

682 students participated

1244

SHRI DHARMASTHALA MANJUNATHESHWARA LAW COLLEGE
CENTRE FOR POST GRADUATE STUDIES & RESEARCH IN LAW
MANGALURU - 575003
AFFILIATED TO KARNATAKA STATE LAW UNIVERSITY, HUBBALLI
RECOGNIZED BY BAR COUNCIL OF INDIA, NEW DELHI
(NAAC Accredited B++ CGPA 2.9)
Sponsored By: Shri Dharmasthala Manjunatheshwara Educational Society®, Ujire, D.K.

WORKSHOP ON

'IMPORTANCE OF CERTIFICATION ON MICROSOFT COURSE AND CYBER FORENSIC ASSOCIATE COURSE'

15TH FEBRUARY, 2020

Report

All the students of Sdm Law College were provided with an orientation, focusing on certification course provided by microsoft in word, puwerpoint and excel. They also discussed the importance of certification course on cyber forensic associate; which would help students in their career.

A total of 663 students participated.

The speakers for the workshop were:

- MR. RAKESH SUVARNA, BUSINESS DEVELOPMENT SPECIALIST, ACTIVE-EDU TECHNOLOGIES INDIA PVT. LTD, BANGALORE.
- MR. MOHD. SAFON, ACTIVE-EDU TECHNOLOGIES INDIA PVT. LTD, BANGALORE.
- MS. RINKY, ACTIVE-EDU TECHNOLOGIES INDIA PVT. LTD, BANGALORE.

Mr.Ravindra K Rajput
Assistant Professor
Programme Coordinator

Dr. Tharanath
Principal/Chairman

1245

active edu
www.activeedu.in

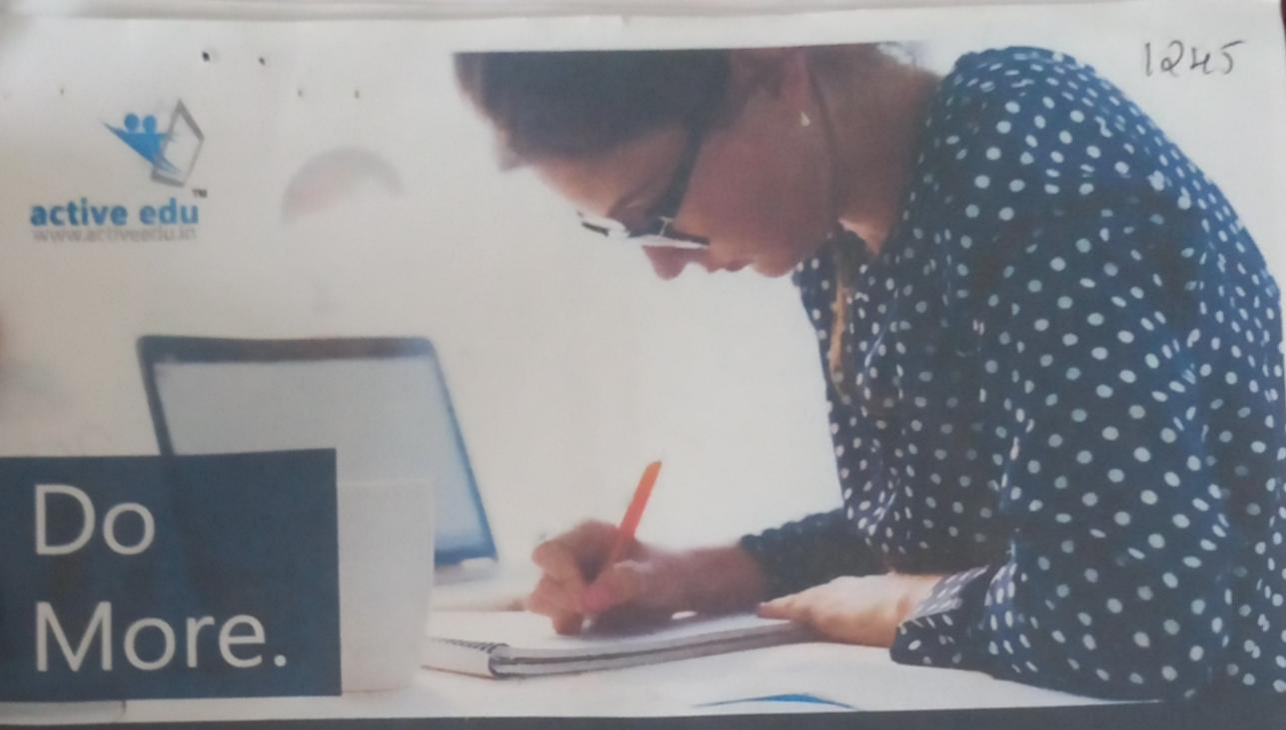

Certify. Why? The future belongs to students who do more.

Microsoft
Office Specialist

Looking for an edge to set you apart? Earn your Microsoft Office certifications now, and —

Our cutting-edge Excel certification program gives testing candidates practical, performance-based scenarios to gauge their real-world capabilities with project and stanards-based outcome testing.

Deliverables

Microsoft Certified Trainer led three days hands on Microsoft Advanced Excel training in practical scenario.

Get officially certified as Microsoft Ofice Specialist(MOS) in Excel

Can affix globally recognized Microsoft Badge and logo on your social profiles and resume received on the successful completion of exam

The Microsoft badge can be affixed in the resume

Differentiate & boost your resume with badge

Gain attention of Hiring Managers

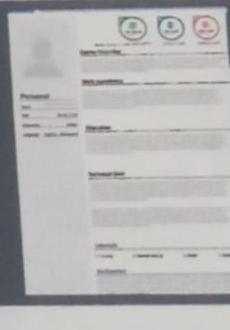

Certificate

Flash your bad

STAND OUT AND BE SEEN

MICROSOFT OFFICE IS THE **3RD** MOST REQUESTED SKILL FOR JOBS

1ST ORAL & WRITTEN COMMUNICATION SKILLS

2ND PROJECT MANAGEMENT

3RD MICROSOFT OFFICE

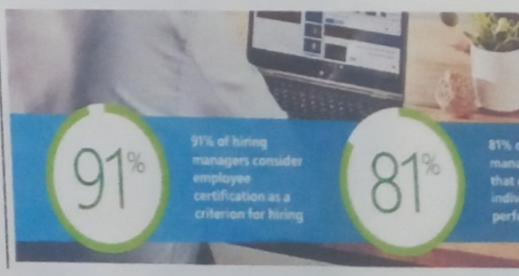

www.activeexcel.com

1246

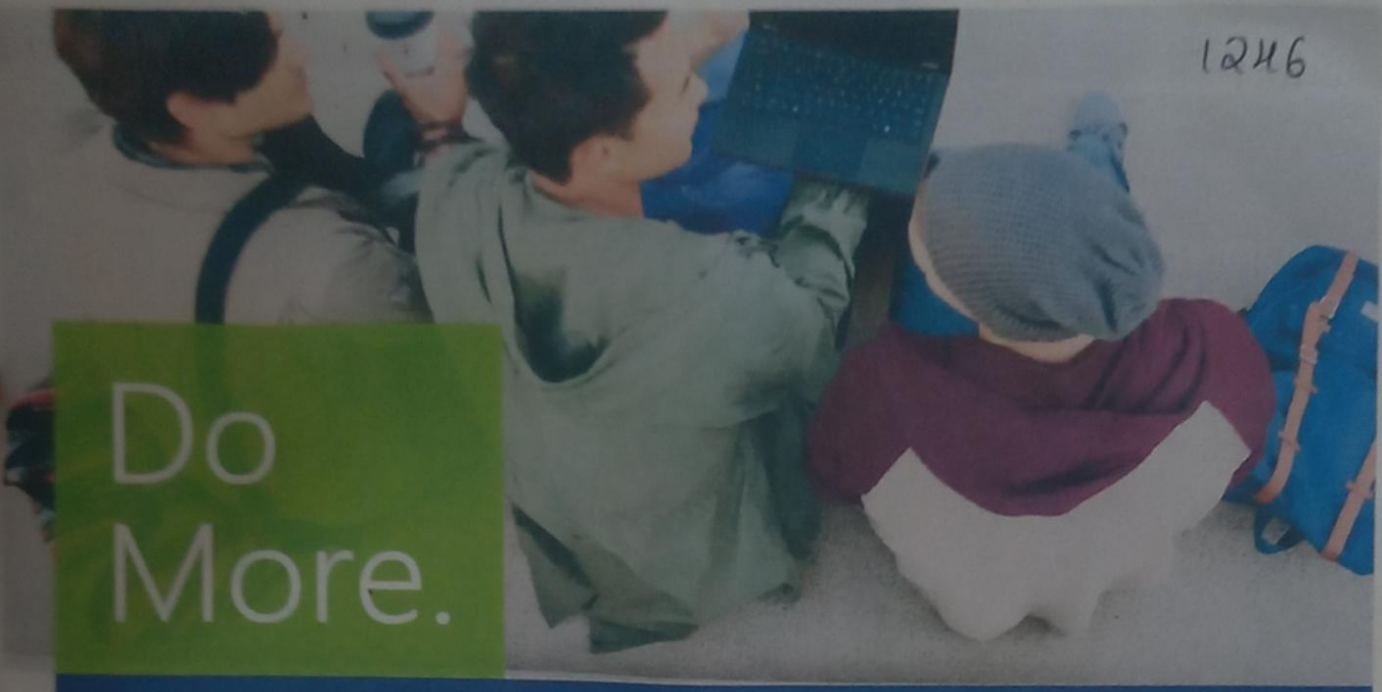

Do More.

Certify. Why? The future belongs to students who do more.

Microsoft
Office Specialist

The Microsoft Office Specialist Program provides industry-leading assessments of skills and knowledge through our new project-based testing, giving students and professionals real-world exercises to appraise their understanding of Microsoft Office.

This guarantees that every certified user has demonstrated the ability to command the full features and functionality of Microsoft Office, preparing them for future academic or workforce opportunities.

Students can digitally broadcast their accomplishments with MOS 2016 online badges. These digital badges contain verifiable data that tell employers what the student did and why it matters. In other words, digital badges give instant credibility.

Word
Transform ideas into professional documents

Excel
Reveal trends and gain insights with powerful analysis tools

PowerPoint
Enhance your ability to communicate with your audience

Access
Track and report assets and information

Outlook
Facilitate the flow of connectivity with email and calendar tools

135,000
Jobs listed on indeed.com when searching for "Microsoft Office." It's one of the most demanded skills.

91% of hiring managers consider certification as part of their hiring criteria

81% of hiring managers feel that certified individuals perform better

SHRI DHARMASTHALA MANJUNATHESHWARA LAW COLLEGE
MANGALORE

active edu™
www.activeedu.in

11247

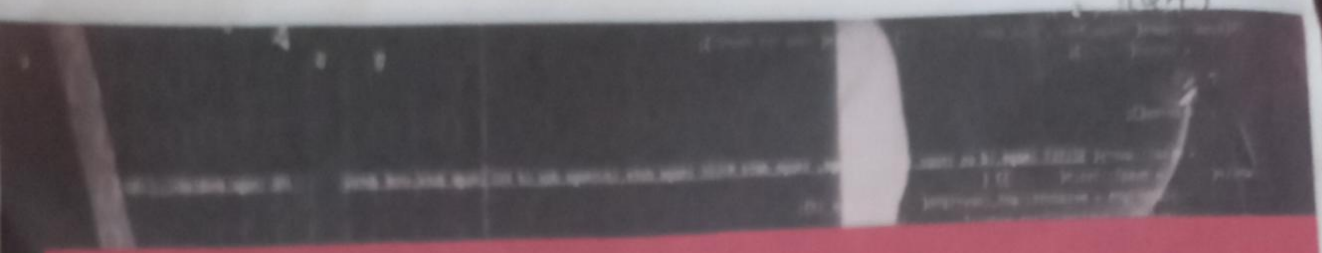

EC-COUNCIL | ASSOCIATE

C|FA™

CYBER FORENSICS ASSOCIATE

The Cyber Forensics Associate(C|FA) certification demonstrates an individual's knowledge on how to detect hacking attacks and properly extract evidences to report the crime and conduct audits to prevent future attacks. Individuals who learn the principles of digital forensics can become invaluable members of incident handling and incident response teams.

The purpose of the Cyber Forensics Associate credential is to validate the candidate's skills to identify an intruder's footprints and to properly gather the necessary evidence to prosecute in the court of law.

Benefits of earning an EC-Council Certifications

- Advancement towards a career field with ultimate growth potential and learning opportunities.
- Validate knowledge and problem-solving skills for a career in cyber forensics.
- Legitimize their hacking skills and knowledge to help defend organizations' networks.
- Position them as credible job candidate to employers.

CYBER FORENSICS ASSOCIATE EXAM OBJECTIVES

1 Analysis

1.1 Analyze forensic images

1.2 Apply procedural concepts required to use forensic tools

1.3 Apply basic malware analysis using NIST accepted forensic techniques and tools

1.4 Identify anti-forensics techniques

1.5 Determine the important content of event logs in forensics

2 Discovery

2.1 Apply procedural concepts necessary to detect a hidden message inside a picture

2.2 Analyze a conversation between two endpoints from a PCAP file

2.3 Recognize that devices are kept in the same state as they were found

2.4 Determine how to gather evidence in a forensically sound manner

2.5 Apply procedural concepts required to discover evidence on different file systems

2.6 Apply procedural concepts required to gather evidence on different operating systems

2.7 Identify proper steps in network capture

2.8 Given a scenario, determine evidence of email crimes

3 Evidence

3.1 Determine and report logon/logoff times for a specific user

3.2 Verify the authenticity of evidence (e.g., hash value)

3.3 Summarize the proper handling of evidence

Minisoster 4900/- 100 students, 50,000/- 3days: Lab 08 hrs (each day)

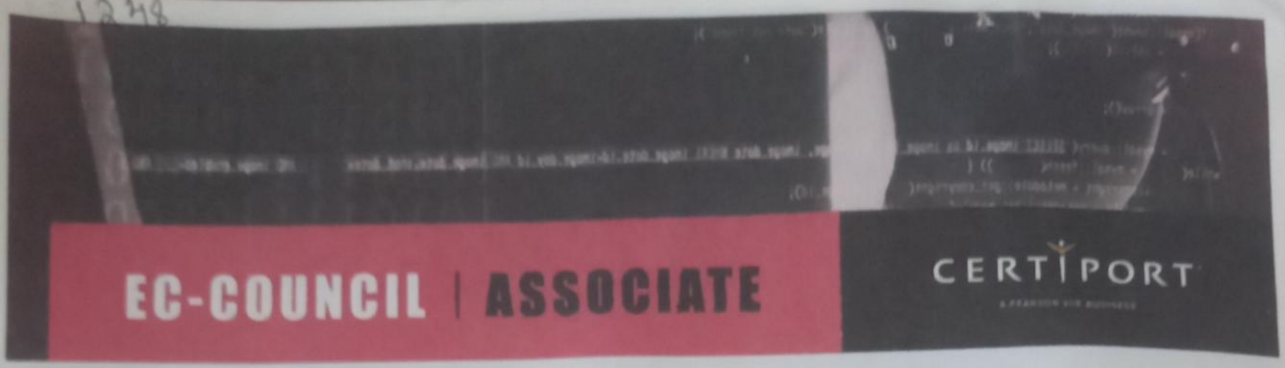

EC-COUNCIL | ASSOCIATE

CERTIPORT

3 Evidence

- **3.1** Determine and report logon/logoff times for a specific user
- **3.2** Verify the authenticity of evidence (e.g., hash value)
- **3.3** Summarize the proper handling of evidence
- **3.4** Outline the process for creating a forensically sound image
- **3.5** Apply evidence collection to the chain of custody
- **3.6** Discriminate between a live acquisition and static acquisition

4 Documentation and Reporting

- **4.1** Apply forensic investigation methodology
- **4.2** Identify the steps necessary to validate an emergency contact list for incident response
- **4.3** Analyze a scene to determine what should be visually documented
- **4.4** Report findings from a malware analysis
- **4.5** Identify the elements of a complete forensics report
- **4.6** Communicate the results of an investigation to an internal team

5 Cyber Forensics Fundamentals

- **5.1** Identify different types of cybercrimes
- **5.2** Communicate incident handling and the response process
- **5.3** Distinguish between steganography and cryptography

CFA™

CYBER FORENSICS ASSOCIATE

active edu™
www.activeedu.in

EC-COUNCIL | ASSOCIATE

ETHICAL HACKING ASSOCIATE EXAM OBJECTIVES

1 Threat Analysis

- **1.1** Apply procedural concepts necessary to identify attackers through threat modeling
- **1.2** Interpret incoming and outgoing data to determine authorized and unauthorized usage
- **1.3** Apply procedural concepts necessary to identify vulnerabilities in information systems
- **1.4** Apply procedural concepts necessary to conduct risk assessments for networks and information-based systems
- **1.5** Given a scenario, determine the appropriate encryption and decryption methods
- **1.6** Apply procedural concepts necessary to find and contain malware and viruses

Auditing, Documentation, and Logs

- **2.1** Interpret current laws and regulations to provide updates to organizational security policies
- **2.2** Given a scenario, determine the appropriate method to assist with new software development and end user testing
- **2.3** Troubleshoot various security products and systems to validate their functions

E|HA™
ETHICAL HACKING ASSOCIATE

Ethical Hacking Associate Certification

The Ethical Hacking Associate certification demonstrates an individual's knowledge in information security and network security, including the tools and methodologies of a malicious hacker, but in a lawful and legitimate manner. This credential certifies individuals at an entry-level of network security discipline of ethical hacking from a vendor-neutral perspective.

SHRI DHARMASTHALA MANJUNATHESHWARA LAW COLLEGE • MANGALORE

active edu™
www.activeedu.in

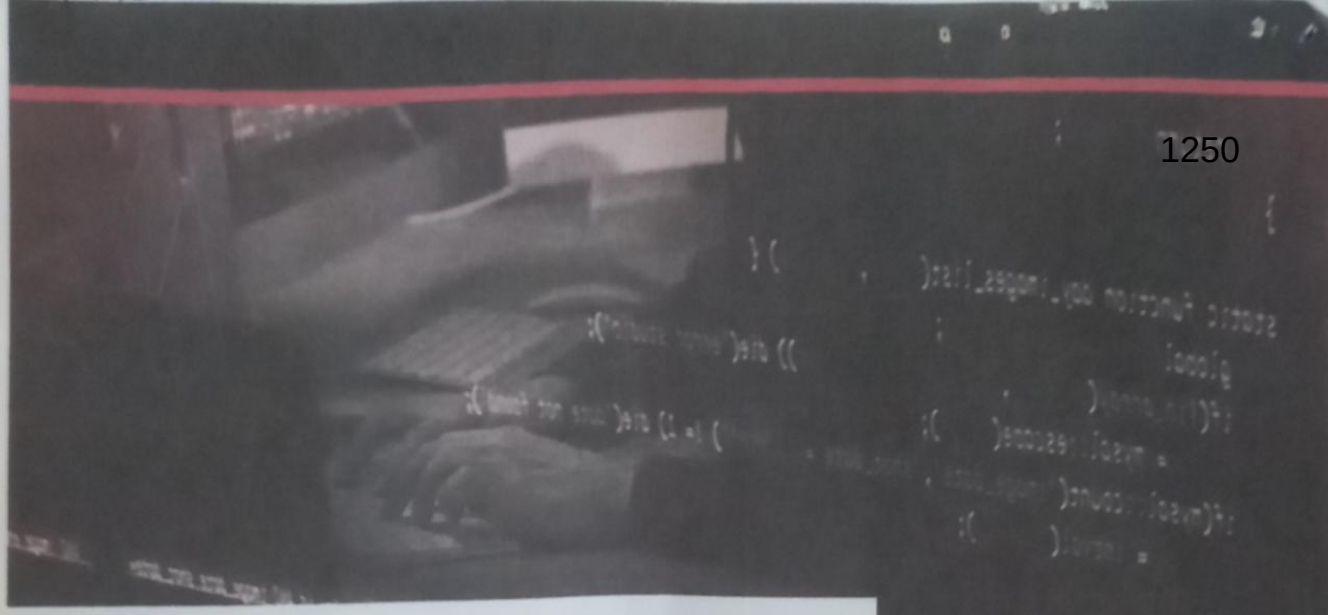

3 Operate, Maintain, and Install

- **3.1** Given a s scenario, determine the appropriate method to implement security protocols and management for popular operating systems
- **3.2** Given a scenario, determine how to defend against different types of attacks
- **3.3** Apply procedural concepts necessary to configure security systems and validate the security

4 Infrastructure and Deployment

- **4.1** Determine the appropriate method to conduct penetration tests to assess weaknesses and vulnerabilities
- **4.2** Given a scenario, analyze network security breaches
- **4.3** Apply procedural concepts necessary to conduct different types of social engineering

5 Identification, Authentication, and Authorization

- **5.1** Apply procedural concepts necessary to identify different methods of identification, authentication and authorization
- **5.2** Apply procedural concepts necessary to identify the appropriate placement of biometric devices

6 Cryptography

- **6.1** Identify different types of cryptography
- **6.2** Given a scenario, determine the appropriate cryptography

E|HA™
ETHICAL HACKING ASSOCIATE

Ethical Hacking Associate Certification

The Ethical Hacking Associate certification demonstrates an individual's knowledge in information security and network security, including the tools and methodologies of a malicious hacker, but in a lawful and legitimate manner. This credential certifies individuals at an entry level of network security discipline of ethical hacking from a vendor-neutral perspective.

active edu™
www.activeedu.in

Shri Dharmasthala Manjunatheshwara Law College
Centre for Post Graduate Studies & Research in Law.
M.G. Road, Kodialbail, Mangalore, Karnataka, India - 575 003

Orientation on
Microsoft Office Certification and
Cyber Forensics Associate Certification Programme

In collaboration with

Active Edu – Technologies India Private Ltd.
Bengaluru

15th February, 2020

Schedule

Cyber Forensics Associate Certification Programme

Class	Time
B.A., LL.B 5th Year - A & B section – 301 302 LL.B 3rd Year (60+60+60) - 303	9:15 – 9:40 (25 min)
B.A., LL.B 4th Year - A & B section BBA., LL.B 4th Year (60+60+60) - 203 204 304	9:45 – 10:10 (25 min)
B.A., LL.B 3rd Year - A & B section (60+60) 103 102	10:15 – 10:40 (25 min)
BBA., LL.B 3rd Year 206 LL.B 2nd Year (60+60) combined	10:45 – 11:10 (25 min) -206 Total 2

Microsoft Office Certification

Class	Time
B.A., LL.B 2nd Year - A & B section 201 202 BBA., LL.B 2nd Year (60+60+60) 205	10:45 – 11:30 (45 min)
B.A., LL.B 1st Year - A & B section BBA., LL.B 1st Year (60+60+60)	11:45 – 12:30 (45 min)
LL.B 1st Year and Faculty (60 +15)	12:30 – 01:15 (45 min)

CENTRE FOR PG STUDIES & RESEARCH IN LAW

5 (5) A

NAME	ROLL NO	
Trupti Dhanday	5561	
Vasuda Rao	5564	
Manjushree M	5550	
Anuradha KN	5542	
Manjula	5549	
Shrilaxmi I	5560	
Faiha Naaz	5588	
Dilshad	5584	Dilshad.
Vachana	5565	
Shwetha	5552	
Jahanavi	5543	
Aishwarya ✓	5664	
Ashawari	5630	
Greeshma M	5540	
Asha Kumari	5575	
Palli Kumari	5556	
Tyngkhain	5562	
Pooja	5557	
Kavitha	5574	
Alan Nanda era	5528	
Vaishnavi	5563	
Amrutha S	5530	
Aswathy jayaraj	5533	
Anjali Bijoy	5531	
~~Sudhalakshmi~~		

1253

Gautham Krishna. H	5506	
Amith Castelino	5502	Astelino
Vinoth Bhat	5525	
Tsering Tashi	5523	
AVINASH MANOHAR	5504	
Raghavendra. Shenoy.	5513.	
Arjun	5568	
Ajay Sohan Pinto	5501	
Ananth Padmanabha.	5503	
Hariprasad Bhat	5507	
Sathwik HV	5515	
Harish	5570	
Sujit Abhijeeth Nayak	5520	
Shiva	5517	
Sai Sankar	5566	
Vishak	5526	
Punya Nambiar	5553	
Divyashree	5536	
Supriya	5542	

5 (5) B

Sahana. Shenoy	5652	
Sanjana Prabhu	5654	
Apsana	5629	Apsana
Renuka D. Y	5651	Renuka
Prajna P Shetty	5648	Praji
Meghana. N. Shetty	5644	Shetty
Dhanalaxmi	5637	
Nishmitha	5647	Nishmit
Lagna	5640	Lagna
Shilpa Kavlekar	5657	
Anusha. D	5628	Anusha
Nithyashree. V	5677	
Shalon Pais	5655	
Sharal Menezes	5656	
Nashatha Afreen	5646	
Mariam Farisa	5642	
Akshatha	5627	
Narendra. K. S	5665	
Pradhan.	5670	
Rakshith. K	5616	
Sahasra	5618	
Keremi Passah	5607	
Nikhil George	5611	
Rahul Joy.	5615	
Philip George	5613 -	
Rakesh Thamban	5612	
Aysha Tinan P	5635	
Fathimath Shaheera	5663	

Nuchita	5645	
Priya Kathy	5650	
Ashwini Kamath	5661	
Subhalakshmi KP	5659	
Clinton Cardoza	5603	
Snadha Sreedhar	5658	

34

II (III) LLB

1 Pauthra Kt (8339) —> Pauth
(2) Arati (27) — Arati
(3) Rosita (46) — Rosita
4 Shraddha Shetty (8351 — Shetty
5) Akshita Shetty (8324) - Shetty
6) Rashmitha (8343) - Rashmi
7) Shruthi. M. Bangera (8353) Bangera
8) Nanditha Kumari B.N (8335) Nanditha
9] Shwetta (8354) — Shw
10] Jyothi Kumari (8331)
11] Roopa Ballal (8344) Roopa Ballal
Ashwini Dsouza (8328)
13) Shamika J (8350) - SD J
14] Sandhya (8348) - Sandhya
15] Prathvi. K - Prathvi
16] Nishmitha
17) Shruthi. K.S Sruti. K.S
18] ROOPA
19) Dakshayini
20] Samreen. M
21) Aiswarya. T
22) Sunitha. C
23) Meghana Shetty
24) Nidhi Shetty Nshetty
25) Sowbhaggalaxmi
26) Amrota
27) Alikhya Alikhya
28) Nayana Nayana

1857

29) Punya Nayak

30) Sushmitha . D

31] Bharath Bhandarkar

32] Hishan

33) Mohammed Rayeef

34) Othom Alva

35) Shishira

36) M.N HAIDARALI

37) AVIN K.S — Avin K.S

38) Showad. G.M

39) Anirudh Holla

40) Shrivathsa

41) K Dheeraj

42] Parasara Akeri

43] Akash Bhat

44] Amaranth Kesari

45] Ajay Shankar

46] Arnold

47] Kasthikeya

III (III) LLB

1258

1) Lolita Pallavi Lobo	7341	
2] Pallavi	7346	Pallavi
3] Sushmitha	7358	
4] Rehma R	7353	
5] Manjusha Umikrishnan	7342	
6) Jocelyn Joseph	7334	
7) Prerna Pathan	7348	
8) Pavitra Shetty	7357	
9) Sreema Bhaskar	7356	
10) Roopashree K	7354	Roopash
11) Priyanka.V.	7349	Priyanka.V.
12) K Madhura Shenoy	7363	
13) Krithika Shetty	7339	Krish
14) Poorvi Baliga	7347	Poorvi
15) K P Swatisri Rao	7336	
16) Yogesh. B.V	7323	
17) Ganajanayaka B	7307	
18) Prakash. Rao.	7314	
19) Nanthad	7362	
20) Akhil C Mohan	7364	
21] Sunil P	7321	
22) Ashwini Kulinha	7304	Ashwini Jayaram Kulinha
23) NITHIN CUVELLO	7313	
24) Santhosh	7319	
25) Adarsh	7301	
26) PUSHPARAJ	7315	
27) Satwik Pai	7320	
28) Charanaraj	7306	Charanaraj

29)	1259 MAHAMMAD ISMAIL	7308	
30)	AKSHAY ALVA	7303	
31)	ANUSHA	7326	
32)	ANANYA	7324	
33)	[illegible]	7331	
34)	Anusha: Hegde.M	7328	
35)	Nikitha.	7345	
36)	Anjali Devadiga.S	7325	
37)	Nethesha	7344	
38)	Raihana . K .	7350	
39)	Keerthana	7337	
40)	Rangy	7352	
41)	Apeksha .D	7329	
42)	Aravari	7330	
43)	Sanjanya	7355	
44)	Geetha	7332	
45)	TOUZIA	7359	
46)	Shamnaz	7361	

4 (5) BALLB – (B)

1)	Thanima. Bekal	6656	(4B)	
2)	Devika. J	6660	4(B)	
3)	Bhavana. K.K	6605	4(B)	
4)	Fadila Kunickal	6629	4 (B)	
5)	Maithily. P A	6633	4 (B)	
6)	Niveditha. k. v	6640	4(B)	
7)	Sweekritha Jain	6655	4(B)	
8)	Nidhi	6637	4(B)	
9)	Likhitha. D	6632	4(B)	
10	Anita Alvaris	6623	4[B]	
11)	Harshitha. B	6631	4 (B)	
12)	Shisha Nongtdu	6652	4 [B]	S. Nongtdu
13)	Nili Tigga	6638	4(B)	
14]	Roopa. B.R	6644	4(B)	
15)	Nivriksha	6639	4(B)	
16)	Jishnu. P. V	6659	4 (B)	
17)	Abhishek CM	6601	4 B	
18)	AJAYNATH KG	6604	4(B)	
19)	Prabhav Jain	6610	4(B)	
20)	Prajwal	6611	4(B)	
21)	Adesh	6602	4 (B)	
22)	Sandeep Shetty	6614	4 (B)	
23]	GANESHA	6608	4 (B)	
24)	Shreyas	6616	4 (B)	

25)	Smridhi M	6648	4(B)	
26)	Vachana N.V	6654	4(B)	
27)	Tanisha M	6630	4(B)	
28)	Bhoomika	6626	4(B)	
29)	Sadhana	6646	4(B)	
30)	Sadiya	6647	4(B)	
31)	Meghashree	6635	"	
32)	Ramyakiran	6643	"	
33)	Pavithra N.D	6641	"	

MANDYA LAW COLLEGE & CENTRE FOR PG STUDIES & RESEARCH

IV BBA LLB

1.	Nivitha Nelonha	B6519	
2.	Lencita Saldanha	B6546	Lencita Saldanha
3.	Aishwarya Raj D.Y	B6533	
4.	Vincelet Pinto	B6556	
5.	Harsha . V	B6542	
6	ANIL JOHN SEQUEIRA	B6509	
7	Sonal S Nundon	B6530	
8.	Roy Stephen Rodrigues	B6525	
9.	Amar Balakrishnan	B6508	
10.	Nirmal S. Mohan	B6519	
11	Alekya G Acharya	B6506	
12	Divesh Shenoy		
13	Shreya Shetty	B6514 B6558	
14	Rashmi RK	B6552	
15	Deepshika	B6541	
16	Rashmi Mallya	B6551	
17	R. Sanjeevi Pai	B6550	R. Sanjeevi Pai
18	Vismaya Jolly	B6557	
19	Sharanya Bekal	B6553	
20	Arya Krishnan	B6539	
21	Tibra Jisi	B6544	
22	Anusree V	B6538	
23	Aayusha Vinod	B6536	
24	Vishal.V.V	B6532	
25	Kannan Vijayan	B6515	
26	Abhijith. N.S	B6505	
27.	Abey Thomas	B6504	
28.	Cherian. A. K	B6512	
29.	Amritha. J	B6534	
30.	Madhushali	B6547	

III (S) A

1263 RAJATH.K.U B6523

JANAN KUMAR B6521

III (5) A

1. 7517
2. 7512
3. 7561
4. 7509
5. 7508
6. 7503
7. 7505
8. 7511
9. 7513
10. 7562
11. 7561
12. 7527
13. 7535
14. 7550
15. 7566
16. 7567
17. 7568
18. 7556
19. 7540
20. 7542
21. 7534
22. 7546
23. 7547
24. 7560
25. 7528
26. 7532
27. 7522
28. 7557
29. 7554
30. 7552
31. 7538
32. 7548
33. 7529
34. 7544
35. 7555
36. 7533
37. 7559
38. 7525
39. 7553
40. 7520
41. 7507
42. 7564

III (5) B

Lakshmi Mohanan	7637	
PRIYANKA V AMIN	7615	
S SOORYA GAYATHRY	7649	
SAKSHYA. A.K	7650	
Pranitha Jain	7644	
Dhanya Pai	7631	
Sreedevi Narayanan	7655	
Rajeshwari Arun	7646	
Sumati Bhave	7657	
Prarthana	7664	
KHATHIJA AFNANA	7634	
Akshara K V	7620	
Arunima Chandran AV	7625	
Silpa Sukumaran	7668	
Manjima	7638	
Vinyashree	7661	
Ashwitha	7627	
Thanushri	7660	
Payal	7643	
Sandya	7651	
Nikitha Rebello	7641	
Rupthi Shetty	7630	
Swathi.G	7658	
Kubra	7635	
Afifa	7618	
Shambavi	7652	
Ancy Antmayose	7623	

1266

Sneha k	7654	
Ramyakrishna	7647	Ramya
Nikitha	7640	
Meghana Shetty	7639	N Shetty
Grishma Shetty	7633	
Akshatha	7621	
Dafny M. D'cunha	7629	
Sreelakshmi V	7656	
Lakshmi	7636	Lakshmi
Snehasree	7659.	
Suman Raj	7613	
Jeevan	7603	
Kiran	7605	
Kedar.	7604	
Sachin ali	7611	
Arun P	7665	
Vignesh S	7662	
NISHCHAL.R	7609	
RIFAZ	7608	Rifaz
AFEEF	7666	
Sahil c. Z	7612	
Lukman	7606	

S.D.M. LAW COLLEGE

1267

III BBA LLB

1. Arnaak - 07
2. Sanath - 27
3. JISHNU - 17
4. THANOJ - 32
5. Sathwik - 29
6. Lakshman - 19
7. Sowdharma - 63
8. Gautham - 15
9. Divath - 13
10. Ankit - 08
11. Ajay - 01
12. Joshua - 18
13. Prakriti - 26
14. Desic - 11
15. Akshay. M - 05
16. Benakray - 10
17. Glancia - 43
18. Monisha - 50
19. Amritha - 33
20. Samra - 56
21. Marzan - 46
22. Vrinda. Bhandarkar - 60
23. Mehfabeen. - 48
24. Nagashree A. Sherlekar - 51
25. Bindushree N. - 37.
26. K Sameeksha Hegde - B7545
27. Shubhashree - B7558
28. Swathi Baliga - B7536
29. Neelamma T. - B7552
30. G Vidya Kamath - B7542
31. Sneha Bhat - B7559
32. Prajna Acharya - B7553
33. Deepthi Bhat - B7540
34. SHRIVATSA - B7530
35. MK Vidith - B7520
36. Mohammed Rameez - B7521
37. Mohammed Shaheen Afnan - B7522
38. [illegible]

II (S) A

1268

1	Mumthas O T	8534	
2.	Swathisha T	8557	
3	Safreena	8545	
4	AYSHA HANEENA	8529	
5	Shivani Shetty. K	8548	
6	Swathi Shenoy	8556	
7	Radhika K S	8542	
8	Thrupthi .H.P	8561	
9	Sahana Sridhara Rao	8546	
10.	Aishwarya. B.A	8521	
11	Prajnashree Hegde	8538	
12.	Reshma d'souza B	8543	
13)	Sonali. T	8552	
14.	Anusha	8525	
15.	Prameela. B	8539.	
16	Rachana	8541	
17	Riya Rinto	8544	
18	Bibi Ayesha	8530	
19	Shane Gangera	8513	
20	V Nandagopala Bhat	8518	
21	Vikith K P	8519	
22	Basil Baby	8501	
23	Himal Chand M	8507	
24	Anujna. CH	8524	
25	Priya. A	8540	
26	Passang Juileane	8562	
27.	Shreya C Shetty	8549	

28	1269 V Shwetha Nayak	8535	
29.	Rapashree. G	8531	
30	Shwetha	8550	
31	Shilpa	8547	
32	Sushma	8558	
33	Akshaya.P	8522	
34	Sneha Bhaskar	5551	
	Anagha.M.A	8553	
35	Supritha	855H	
36	Sujana.S.Salyan	8553	

II (5) B

1.	Anupriya. B. Raj	8624	
2	Rajana k	8649	
3	Deekshitha B	8633	
4	Aditi T	8622	
5	Chilambe T Bhari	8632	
6	Diya Manikoth	8634	
7	Radhika Krishna S	8648	Radhika
8.	G. DEEPTI	8636	
9.	Suraksha. m	8657	
10.	Carol. Monteiro	8629	
11	Savithri. A	8652	
12	Sreelakshmi. V. Hariharan	8655	
13	Arya M	8626	M. Arya
14	Vani. M. k	8658	
15	Aayushi Jain	8621	
16	Ananya Jain	8642	Ananya
17	Sadaf	8651	Sadaf
18	Nirikisha	8644	Nirikshi
19	Roshni	8650	Roshni
20	Amogha. M	8603	Amogha
21	Manjunath Nayak	8611	
22	Anugrahini	8605	
23	Anjitha	8623	Anitha
24	Architha	8625	

I BBA (5)

1) Prakrithi. M 9547
2) Disha Suvarna 9537 Disha
3) Smrathi 9555
4) Sharanya 9553
5) Stuthi S. Chowta 9557
6) Dupika. D Peejary 9535
7) Amritha A Nayada 9526
8) Arya Santhosh 9530
9) Haridya K.P 9541
10) Keerthana 9543 Keerthana
11) Amoolya 9525 Amoolya
12) Athira 9531 Athira
13) Varsha 9560 Varsha
14) Deona L. D'Souza 9536
15) Rania Mathias 9551 Mathias
16) Raheeza 9550 Raheeza
17) Prathiksha Pai 9549
18) Sothvi. G.S 9539
19) Anvitha Y. Korkera 9529
20) Nimna Thangamma 9545 Nimna Thangamma
21) Muhammad Shihad 9516
22) Adithya Narayanan 9502 Adithya
23) Mohammed Hassan Kola 9515
24) Ashish Ashraf Kammadi 9504
25) Manav Sajith Nambiar 9511
26) Bhavish 9506 Bhavish
27) Nevin 9517
28) Suneeth Bhat 9522 Bhat
29) Athul Babu K 9505
30) Abhiram R 9501

S.D.M. LAW COLLEGE & CENTRE FOR PG. STUDIES & ...

1272

31) Mohammed Afsheen BB9514

32) JACOB VICTOR BB9509

33) Nirmal Deepak BB9518

~~34) Bharath Prasanna Kumar~~

34) Alphin BB9503

35) Shahuqud Benzy.M BB9520

36) Vinith M BB9524

37) Sohan Nayak M BB9521

38) Thushar. Naik BB9523

39) Lakshith Srisrimal BB9510

40) Dale Lester D'souza BB9507

41) Gowry Gopinath BB9540

42) Poulami M.Y BB9546

43) Anagha Manoj BB9527

44) Sara BB9552

45) Nuha BB9532

I A (5)

Anusha	A9531	
Disha	A9527	
Thripthi	A9556	
Kavyashree	A9533	
Glenisha	A9531	
Naveen	A9512	
Rafath	A9514	
[illegible]	A9507	
Krishnapriya	A9536	
Vaishakas	A9557	
Ashwitha	A9522	Ashwitha.
Rashmitha	A9548	Rashmitha.
Rakshitha	A9547	
Medha Gopal	A9539	
Gopika P	A9532	
Deepthi M.	A9524	
Pavithra O.T	A9542	
Anjana K	A9520	
Rachana H	A9546	
Kausalya	A9534	
Chaithra	A9523	Chaithra
Geethanjali	A9530	Geethanjali
Denika Rathnam	A9525	
Riya Raj	A9549	
Sparsha	A9554	
Saheera	A9550	
Shwetha	A9553	

CENTRE FOR PG. STUDIES

Pavithra . S . Shetye	A9543	
Nithya . K	A9540	
Fathima Juha	A9528.	
~~Soundarya~~	~~A9~~	
Mahima. Shetty	A9538	
Manjana. Naik	A9551	
Adel Princita Menezes	A9519	
Harshitha	A9533	
Flavisha	A9529	
Kushal Rangaswamy	A9506	
Sooraj. Pai	A9505	
Karthik	A9508	Karthi
vinayaka m.k	A9518	vinayaka m.k
Manojmathi R	A9509	
Diya Anna Satheesh	A9526	
Dhruvo	A9504	
Lalitha. Kumar	A9537.	
Wilma Nathaliya Fernandes	A9559	
Yashavanthi	A9560	
Pooja	A9544	
Varshini	A9558	
MUHAMMED FIRAS. K.B	A9510	
Abhay Ranjith	A9501	
Alan s Thomas	A9502	
sharon rajeev	A9517	

I (B) (5)

Name	Roll no	Signature
1. Tripthi. K	59	
2. Sneha Prakashan	54	
3. Rajasree K	44	
4. Indulekha. T. M	30	
5. Manusha. C	33	
6. Sandra. T. V	48	
7. Sadhana. G	46	Sadhana. G
8. Renita	45	Shalin
9. Preethal. hopes	42.	
10. Nishmitha. Shet	37	
11. Deepa. P	24	Deepa. P
12 Mariyam Asreena	34	
13 Hussain Zinerah Razak	29	
14 Fazeena	26	
15 Athira P Nambiar	21	
16 Aditya Shetty	01	
17 Rohit. P Bhat	12	
18 B. J. Shreevur	05	
19) Shailesh Crasta	16	
20) Pawan Sagar	09	
21) Hrishika Mariya Jose	28	
22) Sreelakshmi. S. N	55	
23) Sahana. Amin	47	
24) Shaili	49	Shaili
25) Pooja	43	
26 Shravya	51	Shravya
27 Ashwath	03	Ashwath
28 Avinash. S	04	

29)	Jyothsna Rao. V	32	
30)	Thrisha	58	Thrisha
31)	Prathiksha M.P	10	Prathiksha
32)	Shreya P.S	52	
33)	Ismath	31	
34)	Bhagyashree	23	Bhagya
35)	Shrinidhi shetty	53	Shrinidhi
36)	Bratheeksha	39	Bratheeksha
37)	Prathiksha P	41	
38)	Niveditha	38	
39)	Tejaswi D Shetty	57	
40)	Fathima Afra	25	
41)	Basti Mahima Shenoy	22	
42)	Ashalle D'souza	20	
43)	Anantha Rai	02	
44)	Karthik.S.M	07	
45)	Vishnu Narayanan.	18	

5 year LLB

Date / /20

1277

Tanya	(3) LLB	9339	
Suveena	I year LLB	9358	
Prathiksha	I year LLB	9347	
Prathibha	I year LLB	9346	
Sanjana H	I Year LLB	9357	Sanjana H
Nishan N.	I Year LLB	9361	Nishan N.
Bharath	I Year L.L.B (3 Yrs)	9305	
Likhitha	I year LLB	9336	Likhitha
Vindhya	"	9360	Vindhya
priyadarsini	"	9349	priya
Sandhya T.S	3(1)	9355	
Akshitha K	3(1)	9329	
Ashwini	3(1)	9331	Ashwini
Priyanka	3(1)	9350	
Akshaya. K	3(1)	9327	
Nehaprabha	3(1)	9342	
Apoorva	3(1)	9341	
Chaitanyashree	3(1)	9334	Chaitanya
Jayalaxmi	3(1)	9340	Jhansi
Reshma. B.	3(1)	9354	
Uma devi	3(1)	9359	
Meenakshi	3(1)	9344	
Manisha	3(1)	9343	

16

17

COLLEGE & CENTRE FOR P.G. STUDIES & RESEARCH IN LAW • SOM LAW

4th year 'A' section

Name	Roll No.	Signature
1) Akya Ashok	6530	
2) Sonapeethambaran M.V	6552	
3) Anisha Fernandes	6526	
4) Aparna K	6528	
5) Sayera	6572	
6) Harsha J. Shetty	6565	
7) Swathishree M.S	6559	
8) Diuga D'Cunha	6533	
9) Adhithi S. Shetty	6567	
10) Nalini	6544	
11) Fouziya	6535	
12) Jacklene M	6538	
13) Anusala	6524	
14 Jinjilu Jose	6540	
15. Arpitha B	6529	
16 Anagha Praveen	6525	
17 Jelshamol Roy	6539	
18 Anusree Menon	6527	
19 Deepitha Jain	6532	
20 Nilisha Priya Mendonca	6545	
21) Abhilash Shastry M	6504	
22) Thirumaleshwara N	6519	
23) Varun Karumboiah	6563	
24) Vignesh N.S	6510	
25) Santhosh	6515	

26)	1279 Sarlwan Sathar . V P	6513	
27)	Pradeep N.	6562	
28)	Athul T. Varghese	6606	
29)	Sreewin . ku	6516	
30)	Samsheer Noushad	6514	
31)	Suhana Safar	6554	
32)	Fathimath Ummu Abeeha	6534	
33)	Hashitha . H	6537	
34)	Midhuna K V	6542	15/7/2020
35)	Sushma	6557	
36)	Preethi	6546	
37)	K Varalakshmi Shet	6541	

II BBA

1280

Name	Roll No	sign
1] Sraddha . Nayak	B8551	
2] Anita . divia . pinto	B8528	
3] Shruthi Susan Jacob	B8553	
4) Janice Maria Saldanha	B8539	
5) Yashaswini H.K	B8560	
6) Sandhya N	B8550	
7) ~~Shrest~~ Shrestalakshmi	B8552	
8) AKSHATHA BALIGA	B8534	
9) Tejaswini G. Bhat	B8557	
10) Megha Babu	B8546	
11) Anagha P	B8526	
12) Sonika . S	B8555	
13) Jibi Nawrin	B8541	
14) Meghnna . K	B8547	
15) Anjali Narayanan	B8529	
16) Thara Thankachan	B8559	
17) Sithara	B8554	
18) Fathima Zahara	B8538	
19) Devika Ganesh	B8537	
20) VYSHNAV-A	B8524	
21) ANTO	B8503	
22) Anagha Prasad	B8527	
23) RIZIN	B8513	
24) Srijyothis M	B8519	
25) TOSHIN	B8522	
26) Ashish P. Suvarna	B8504	
27) Prathika . P. Kotian	B8548	

28)	Thanvitha	B8558	
29)	Mary Thomas	B8535	
30)	Tushara	B8523	
31)	Sahitya. D.C	B8514	
32)	Jayanth Rao. K	B8508	
33)	Sheldon Tauro	B8516	
34)	Chirag Shetty	B8506	
35)	Prashanth Aithal	B8512	
36)	Suhana - R	B8556	
37)	Ayesha Munthaz	B8533	
38)	Deepthi. Y.	B8536	
39)	Mohammed Fafan Basri	B8511	
40)	Faraz Ashraf	B8507	

1287

NAAC/2020/Feb.